

LAW ENFORCEMENT SENSITIVE

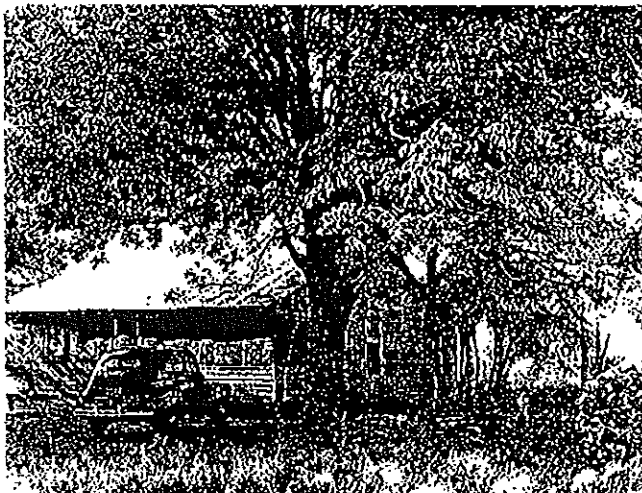

Wright Home - Circa 1955

2. **The Wright Family:** The Wright family, headed by Mose Wright (deceased), was the family with whom Till was visiting when he was abducted. Mose Wright was born in Lexington, Mississippi, and was sixty-four years old in 1955. Mose Wright was commonly referred

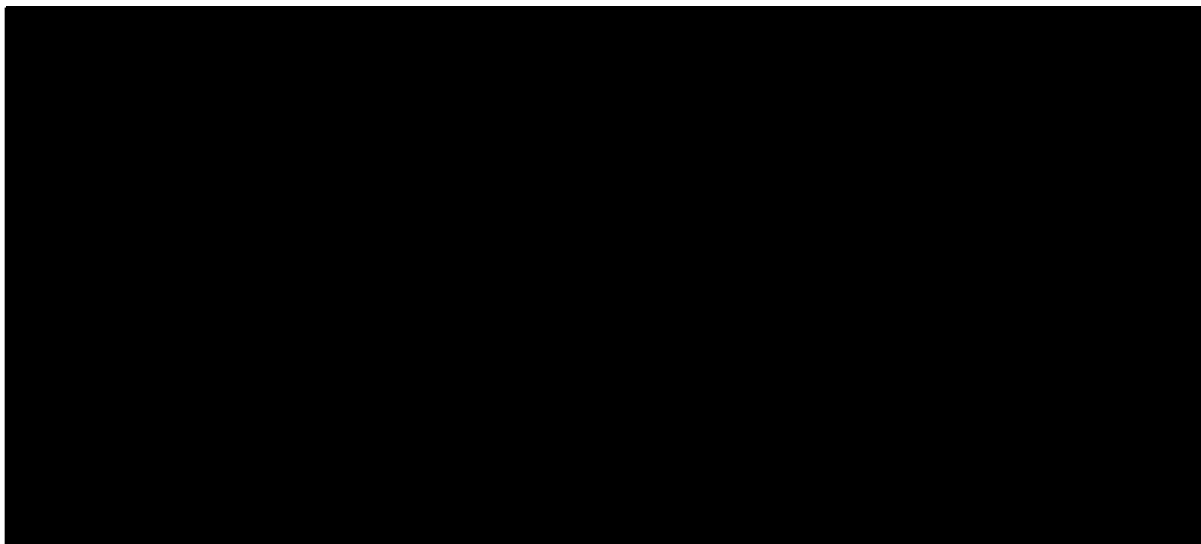
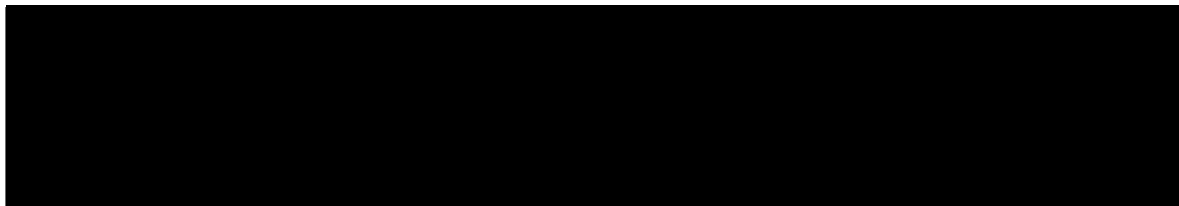

Misc o/s

LAW ENFORCEMENT SENSITIVE

This document contains neither recommendations nor conclusions of the FBI. It is the property of the FBI and is loaned to your agency; it and its contents are not to be distributed outside your agency.

LAW ENFORCEMENT SENSITIVE

to by many people in the community as Preacher or Preacher Wright. The Wright family home was located approximately three miles east of Money, Mississippi, along the Dark Ferry Road on the Grover C. Frederick farm. The Wright family members living in the home at the time of the abduction were Mose and Elizabeth Wright (both deceased), as well as their sons, Maurice Wright (deceased), [redacted] and [redacted] [redacted] (Till's cousin from Chicago who was also visiting) and Mose Wright's grandson, Curtis Jones (deceased), were also in the home at the time of the kidnaping. Till had traveled from Illinois to Mississippi with Mose Wright and [redacted] following a funeral Mose Wright had attended in Chicago.

b6
b7c

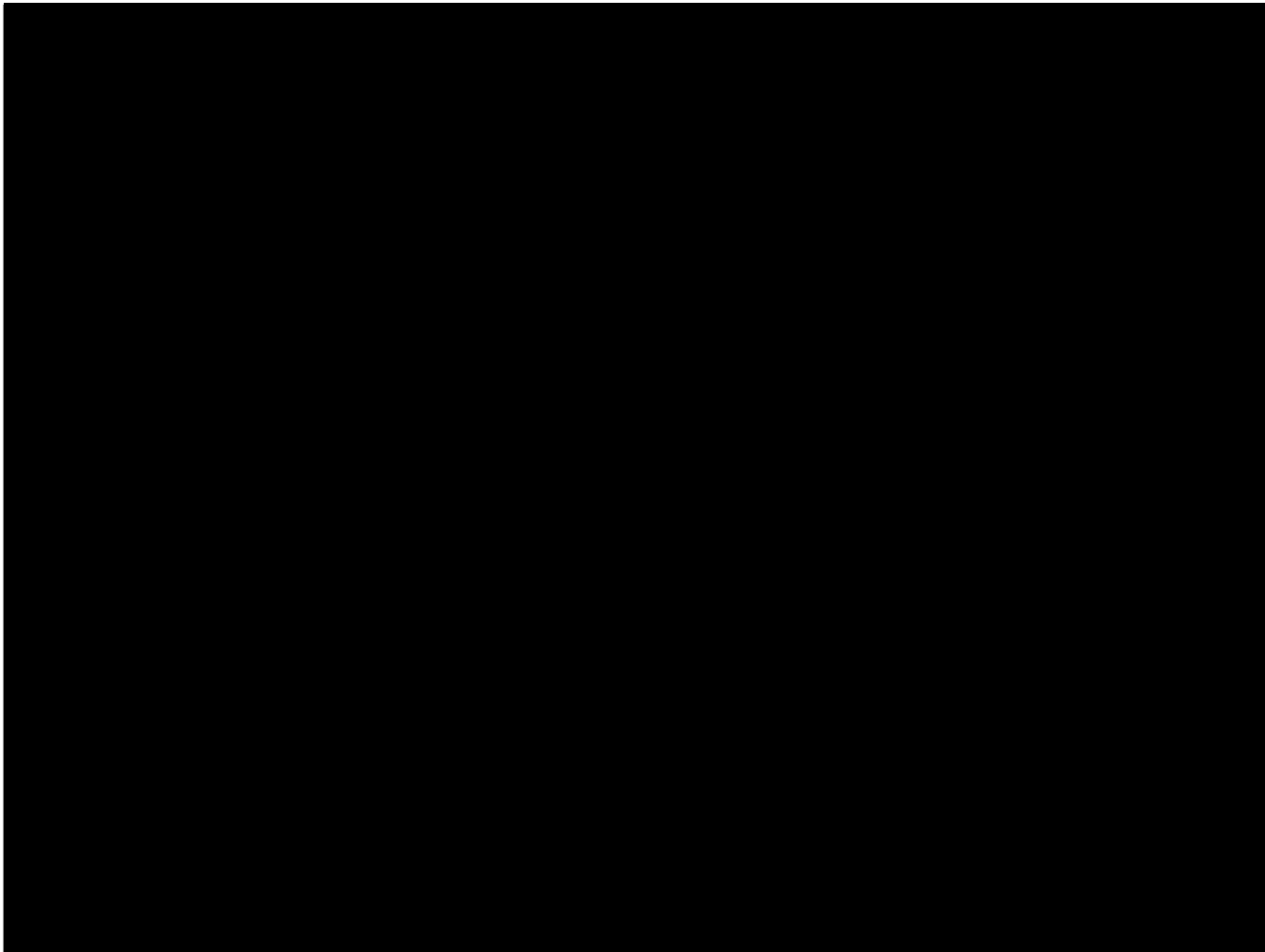

LAW ENFORCEMENT SENSITIVE